



SPORTS EDITION

BASKETBALL

1969-1970 SEASON



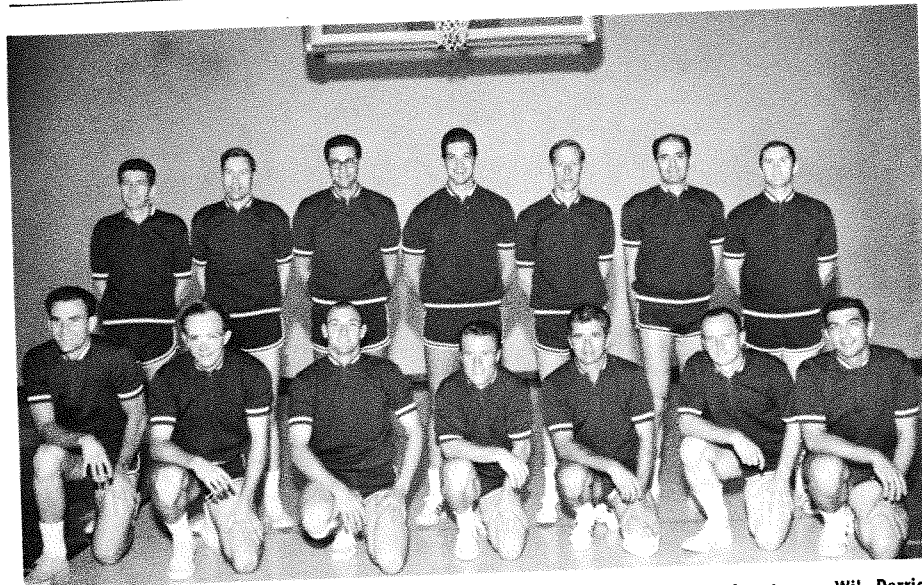

FRONT ROW: Eric Williams, George Geis, Gil Norman, Jim Thornhill, G. T. Armstrong, Wil Derrick, David Antion. BACK ROW: Robert Stephens, Norman Smith, Richard Plache, Ben Whitfield, Jim Petty, Gene Michel, Rodd Wilkinson.

FACULTY IS NO. 1

The invincible Faculty is back to defend its title once again. Why is the Faculty on top year after year? One reason is they have some of the best individual talent in the league! But the main reason is their well-balanced and experienced squad which concentrates on a *team* effort. Mr. Petty and Mr. Williams have shots and moves that can't be stopped and could beat most teams by themselves, but there's more, like Mr. Armstrong's assists.

Mr. Plache grabs rebounds like they were going out of style and always goes

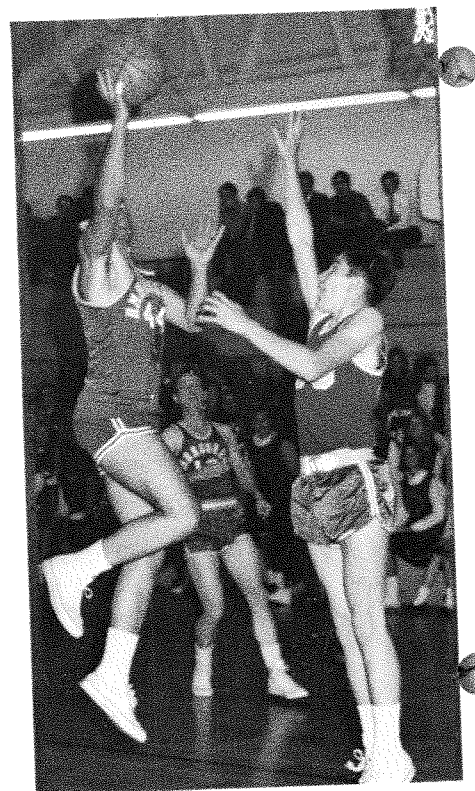

FACULTY

Coach: Jim Petty

Name	Home Town	Height	Weight	Age
David Antion	Bridgeville, Pa.	6' 1"	186	32
G. T. Armstrong	Pasadena, Calif.	5' 9"	150	39
Wil Derrick	Seattle, Wash.	5' 10"	165	33
George Geis	Berwyn, Ill.	6' 2"	170	25
Gene Michel	St. Louis, Mo.	6' 2"	173	38
Gil Norman	Chadron, Neb.	6' 1"	165	28
Jim Petty	Redlands, Calif.	6' 2"	170	30
Richard Plache	Aurora, Ill.	6' 5"	185	34
Norman Smith	Burnt Prairie, Ill.	6' 2"	177	39
Robert Stephens	Barlow, Ky.	6' 1"	145	37
Jim Thornhill	American Falls, Idaho	6' 1"	150	32
Ben Whitfield	Jackson, Miss.	5' 8"	210	23
Rodd Wilkinson	McKeesport, Penn.	6' 6"	210	23
Eric Williams	McKeesport, Penn.	6' 1"	205	24
	Oxford, Miss.	6' 1"	180	26

PERFORMANCE 1968-1969 SEASON

*TEAM:	FG-A	%	FT-A	%	TP	*TP/G	RB	RB/G	A	A/G	TO	TO/G	F	F/G
	398-930	43	120-180	67	916	83	484	44	143	13	172	16	140	13
		FG-A	%	FT-A	%	TP	TP/G							
Armstrong	62-154	40	3-8	38	127	13								
Norman	87-191	46	29-39	74	203	18								
Plache	37-122	30	13-23	57	87	9								
Petty	80-125	64	42-52	81	202	25								
Derrick	9-21	43	5-7	71	23	3								
Williams	45-124	36	10-15	67	100	11								
Wilkinson	15-32	47	1-5	20	31	3								
Geis	25-55	45	7-11	64	57	8								
Whitfield	55-113	49	16-38	42	126	16								
Stephens	5-13	38	2-5	40	12	3								
Michel	12-27	44	1-4	25	25	3								

*Based on 11 games.

**Average points per game.

all out every game. Gil Norman threads the needle with each shot and hustles downcourt for the one-man fast break.

This year the Faculty has added a few new members to the team in the persons of graduates George Geis and Ben Whitfield, two of the star players from last year's Senior squad. This year the Faculty will have a fantastic bench. They could divide up into two teams and try for first and second! The strong bench will give the starters much-needed rest from time to time, enabling the Faculty to keep up in the running game. With all that manpower it looks like the Faculty is a cinch for the No. 1 spot.

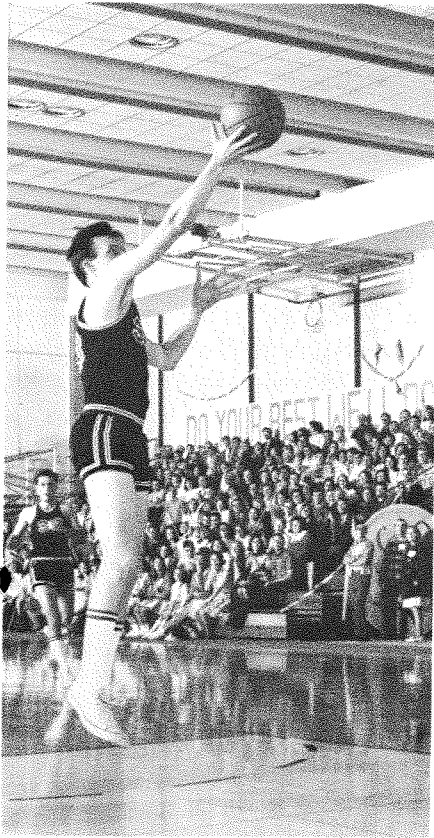

The "Old Men" Are Younger Than Ever

The "old men of Ambassador" never looked better! After playing together for three years, they have experience and teamwork that will be hard to beat. Next to the Faculty, the Seniors have the strongest bench in the league as far as guards are concerned (there are no real forwards or centers on the team).

Once again, height is going to be a problem for the men in black. In spite of the addition of leaping Al Barr, the Seniors are still hurting in the rebound department. No one can deny the ability and talent of this team, but it's hard to win if you never get the ball! But when they do get the ball, you'd better watch out, because this is one team that knows how to hit the old bucket.

Orban and Sowder have to be rated as two of the best guards in the league. They have good speed and will be murder on fast breaks if Big Al can rebound for them.

Overall this is a team that could go to either extreme. If they stop the big men and get the rebound by playing top-notch defense, they could finish second. If they don't, it could



FRONT ROW: Bill Kelley, Lon Lacey, Rod Carnes, Dan Orban, Virgil Williams. BACK ROW: Mitch Knapp, Jack Sowder, Scott Royer, Al Barr, Ray Pyle, Paul Schumway, John Strain.

SENIORS

Coach: Ray Pyle

Name	Home Town	Height	Weight	Age
Al Barr	Cincinnati, Ohio	6' 4"	160	25
Rod Carnes	Big Sandy, Tex.	5' 4"	140	21
Bill Kelley	Madisonville, Ky.	5' 11"	162	21
Mitch Knapp	Springfield, Mo.	6' 1"	190	22
Lon Lacey	Goshen, Ohio	5' 10"	165	22
Dan Orban	Brighton, Ill.	5' 11"	170	21
Ray Pyle	Yellville, Ark.	6' 2"	175	21
Dan Rogers	St. Peters, Mo.	6' 0"	165	22
Scott Royer	Pasadena, Calif.	6' 4"	170	21
John Strain	Eureka, Kan.	6' 2"	170	22
Jack Sowder	Columbus, Ohio	6' 0"	175	22
Virgil Williams	Big Sandy, Tex.	5' 9"	185	21

PERFORMANCE 1968-1969 SEASON

*TEAM:	FG-A	%	FT-A	%	TP	TP/G	RB	RB/G	A	A/G	TO	TO/G	F	F/G
	262-691	38	76-121	63	600	75	329	41	108	14	128	16	102	13
	FG-A	%	FT-A	%	TP	TP/G								
Pyle	85-224		38	26-46	57	196	20							
Royer	37-101		37	23-35	66	97	10							
Sowder	92-214		43	22-28	79	206	21							
Orban	64-183		35	14-20	70	142	13							
Barr	57-136		42	11-16	69	125	16							
Lacey	13-48		27	3-4	75	29	5							
Strain	13-33		40	0-5	—	26	5							

*Based on 8 games.

mean fighting it out for the cellar. Considering their experience and teamwork, they should finish in the No. 2

slot by the end of this semester (though it's hard to tell how they'll finish second semester!)



FRONT ROW: Greg Kloster, Stan Watts, Steve Petersen, Everett Leisure, Gary Oltmanns, Jerry Webb.
 BACK ROW: Jim Cosenza, John Turner, Ray Kosanke, Bernie Schnippert, Dave Pack, John Rogers.

Long, Tall Juniors — Cagey, But Slow

The Junior team for this year can be summed up in one word—*height!* None of the other teams have any height, but the Juniors have a super-abundance of it in Pack, Schnippert, and Kosanke. Of course there are some handicaps. The Juniors will be very susceptible to the fast break, and a fast team might run away with the game against them.

Ball handling and shooting are not their strong points. But, if the ball gets to the big men in close, it's two sure points. With Ray as coach and a binding influence on the team, the Juniors are going to be tough and will give the Seniors and the Faculty a hard time. Time will tell, but now it looks like third place for the Juniors.

JUNIORS

Coach: Ray Kosanke

Name	Home Town	Height	Weight	Age
Jim Cosenza	Waterford, N. J.	6' 1"	180	22
Roger Gipe	Springfield, Mo.	6' 0"	192	21
Greg Kloster	Pasadena, Calif.	5' 9"	140	20
Ray Kosanke	Tucson, Ariz.	6' 9½"	228	25
Everett Leisure	San Jose, Calif.	6' 1"	170	20
Gary Oltmanns	Council Bluffs, Iowa	6' 0"	185	20
Dave Pack	Lima, Ohio	6' 6"	215	21
Steve Petersen	Fenton, Iowa	6' 0"	160	21
John Rogers	Portland, Ore.	6' 2"	185	24
Bernie Schnippert	Pittsburgh, Penn.	6' 7"	192	20
John Turner	Atchison, Kan.	6' 7"	225	21
Jack Van Schuyver	Norman, Okla.	5' 9"	170	21
Stan Watts	Brighton, Ill.	5' 9"	155	20
Jerry Webb	San Francisco, Calif.	5' 7"	160	21

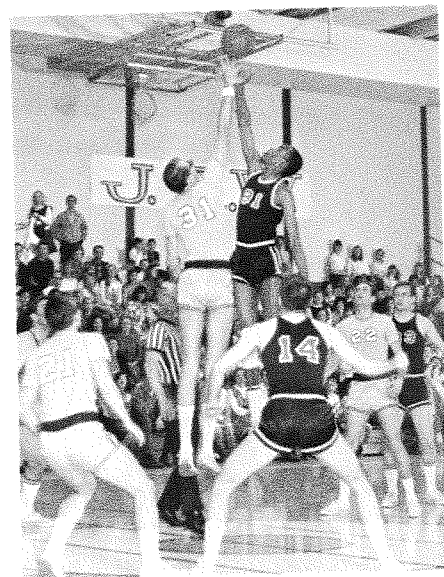
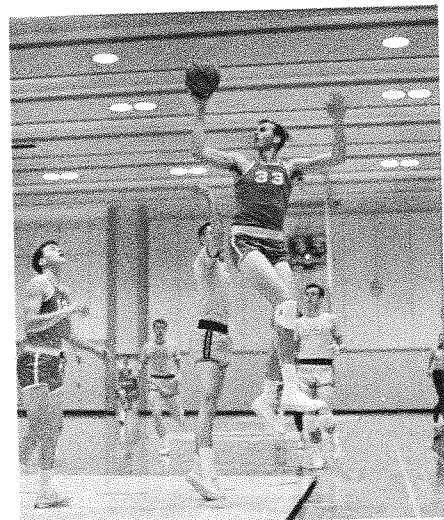

PERFORMANCE 1968-1969 SEASON

*TEAM:	FG-A	%	FT-A	%	TP	TP/G	RB	RB/G	A	A/G	TO	TO/G	F	F/G
	254-649	39	107-189	57	615	77	410	51	74	9	143	18	116	15
Kosanke	144-277					52	63-76		83		351	35		
Schnippert	83-203					41	23-49		47		189	19		
Pack	19-60					32	5-13		38		43	5		
Watts	25-57					44	18-26		69		68	7		
Kloster	6-32					19	3-4		75		15	2		

*Based on 8 games.

Sophs Lose Height, Retain Their Speed

This is the team that finished second behind the Faculty last year, but many things have happened since then — namely the loss of Al Foy and Ray Kosanke. Losses like that often lead to more losses! One bright ray of hope, however, is Virgil Riley, a sharpshooter who'll really add to the team.

Although the Sophs are a short team, they have some fast, hustling guards who can not only handle the ball but can score as well. It looks like the "red-

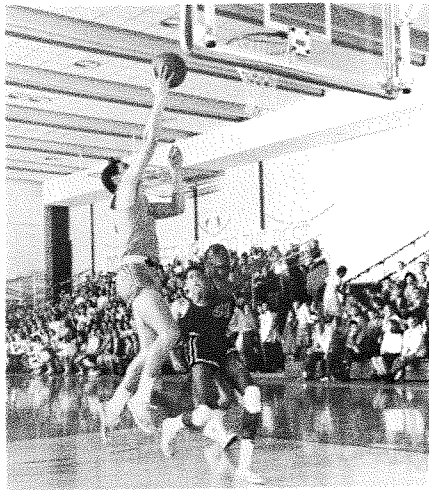

men" may have to run and shoot to win this year, but that's just what they're capable of. Rebounds could be few and far between for them, but if they can remain calm and control both the ball and the tempo of the game, the Sophomores could really pose a threat. This is one team that may surprise us this year as the season progresses, but right now we'll put them in fourth place.

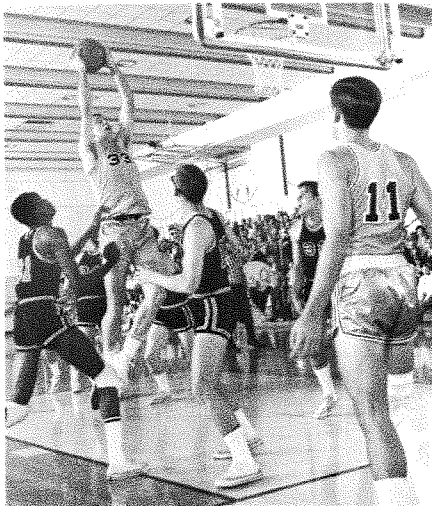

FRONT ROW: Nick Roettig, Travis Skaggs, Henry Syphrett, Gary Koerner, Mike Portune. BACK ROW: John Wilson, Steve Vollmer, Tom Younts, Virgil Riley, Steve Gereaux, Dennis Johnson, Tim Burton.

SOPHOMORES

Coach: Gil Norman

Name	Home Town	Height	Weight	Age
Tim Burton	Golden, Miss.	6' 0"	160	19
Scott Crawford	Crawfordsville, Ore.	5' 11"	145	19
Steve Gereaux	Lyons, Colo.	6' 1"	175	20
Dennis Johnson	Atlanta, Georgia	5' 11"	165	20
Mike Justus	Pasadena, Calif.	5' 11"	145	19
Gary Koerner	Huntington Beach, Calif.	5' 10"	150	20
Mike Portune	Pasadena, Calif.	5' 10"	160	19
Virgil Riley	Shawnee Mission, Kan.	6' 2"	195	35
Nick Roettig	Las Vegas, Nev.	5' 10"	170	20
Travis Skaggs	Big Sandy, Tex.	5' 9"	160	20
Ken Svehla	Berwyn, Ill.	5' 9"	160	19
Henry Syphrett	Reevesville, S. Car.	5' 10"	165	22
Steve Vollmer	Camp Point, Ill.	6' 2"	170	19

PERFORMANCE 1968-1969 SEASON

*TEAM:	FG-A	%	FT-A	%	TP	TP/G	RB	RB/G	A	A/G	TO	TO/G	F	F/G
	295-702	42	92-146	62	682	**85	324	41	102	13	143	18	119	15
					FG-A	%	FT-A	%	TP	TP/G				
Portune					71-180	39	11-27	41	151	14				
Skaggs					10-37	27	7-14	50	27	5				
Koerner					39-101	39	10-12	83	88	9				
Burton					17-38	45	3-8	38	37	5				
Vollmer					13-44	30	4-8	50	30	3				
Gereaux					18-47	38	4-10	40	40	10				

*Based on 8 games.

**With Kosanke!

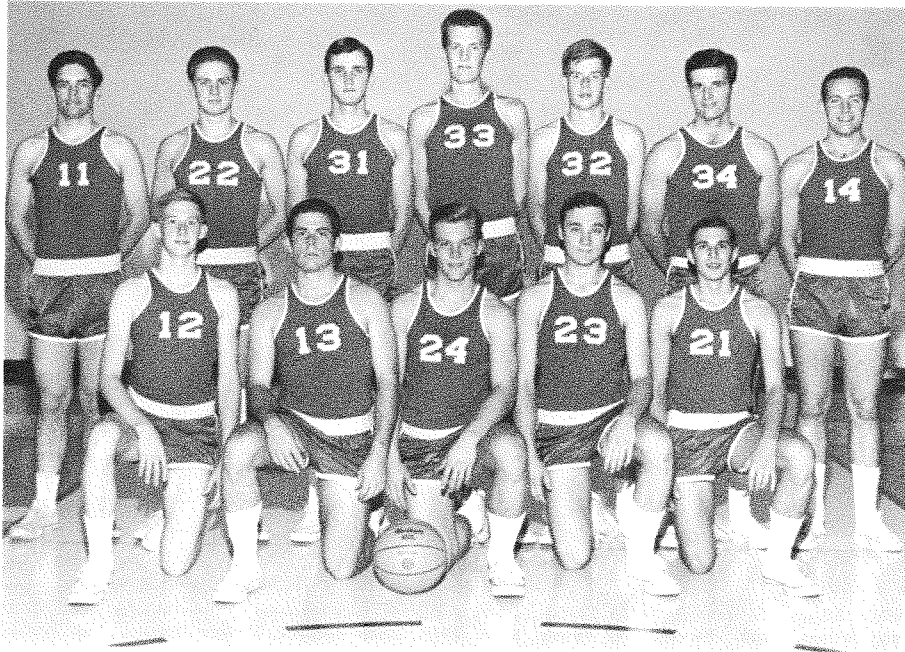

FRONT ROW: Dave Ogwyn, Marc Masterson, Craig Bacheller, Joe Tkach, Scott Hammer. BACK ROW: Robin Webber, Mel Inglima, Ted Turner, Ted Johnston, Mike Regan, Jack Kost, Mike Garrett.

Frosh Placed No. 5

Every year the Freshmen come in with a new star. So far this year he remains undiscovered. It looks like the Sophs have stolen away the only Freshman hope — Virgil Riley. Without a superstar the Freshmen are going to have to *really* hustle. Essentially, the Frosh closely resemble the Imperial team from last year which did well in the overall standings.

As another short team they will have to play a running game and try for the outside shot. Many of the men have played together before but still do not have the experience the other teams do. With a lot of hustle and the development, the Freshmen could finish higher than their expected fifth place.

FRESHMEN

Coach: Wilmar Derrick

Name	Home Town	Height	Weight	Age
Craig Bacheller	Pasadena, Calif.	5' 7"	155	18
Paul Dennison	Missoula, Mont.	5' 8"	155	20
Mike Garrett	Rockport, Ind.	6' 0"	180	19
Scott Hammer	Big Sandy, Tex.	5' 8"	155	18
Mel Inglima	Pasadena, Calif.	6' 0"	180	18
Ted Johnson	West Lafayette, Ind.	6' 6"	190	18
Jack Kost	Amhersburg, Ont.	6' 1"	185	20
Marc Masterson	Clarmont, Calif.	5' 7"	160	18
Dave Ogwyn	Taylor, Ia.	5' 11"	160	18
Joseph Tkach	Chicago, Ill.	5' 9"	155	18
Ted Turner	Inglewood, Calif.	6' 2"	165	18
Robin Webber	Berwyn, Ill.	5' 11 1/2"	155	18

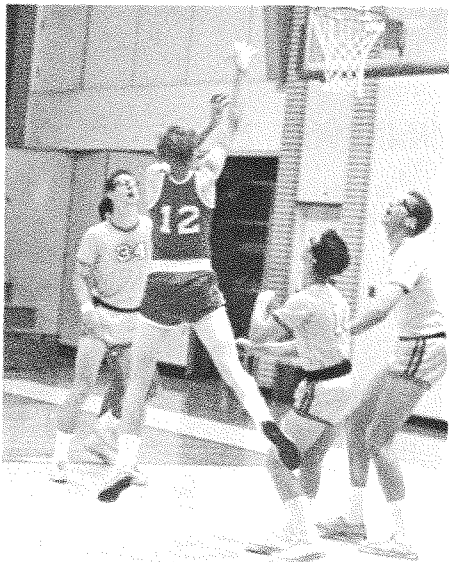
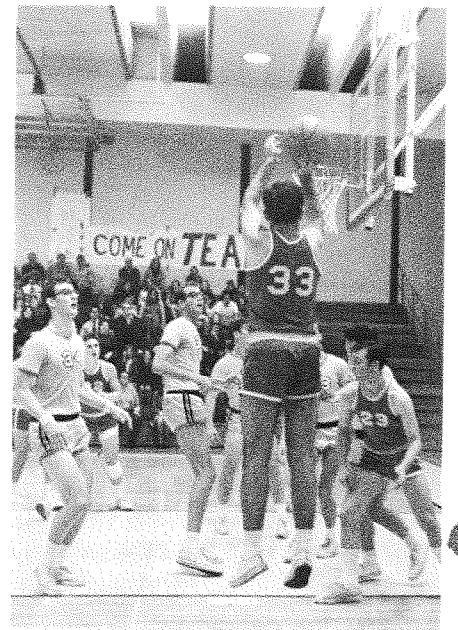

DOUBLE ROUND

DATE	TIME	TEAMS	SCORE
Wed. 3 Dec.	3:15 P.M.	Juniors vs. Imperial
Sat. 6 Dec.	7:00 P.M.	Seniors vs. Sophomores
	8:30 P.M.	Faculty vs. Freshman
Wed. 10 Dec.	3:15 P.M.	Faculty vs. Imperial
Sat. 13 Dec.	7:00 P.M.	Sophomores vs. Imperial
	8:30 P.M.	Seniors vs. Juniors
Wed. 17 Dec.	7:00 P.M.	Seniors vs. Freshmen
Sat. 20 Dec.	7:00 P.M.	Juniors vs. Freshmen
	8:30 P.M.	Faculty vs. Sophomores
Wed. 24 Dec.	3:15 P.M.	Seniors vs. Imperial
Sat. 27 Dec.	7:00 P.M.	Sophomores vs. Freshmen
	8:30 P.M.	Faculty vs. Juniors
Wed. 31 Dec.	3:15 P.M.	Juniors vs. Sophomores
Sat. 3 Jan.	7:00 P.M.	Freshman vs. Imperial
	8:30 P.M.	Faculty vs. Seniors

Beware the Night Imperial Gets Hot

Once again this year Imperial High School faces the roughest schedule of any high school anywhere. After all, where else does any high school team face college teams in its conference play?

Imperial has really looked sharp in its appearances so far. Their coach, Mr. Eric Williams has produced one of the fastest teams around—which can handle the ball smoothly on offense and is tenacious and hustling on defense.

The main problem Imperial has is not its lack of height, surprisingly enough; it is poor shooting from outside. They usually work the ball well and hit the open man, but the open man usually misses his shot. Through fine defense and hustle, Imperial gets almost as many shots attempted as do its opponents, but their shooting percentage, and therefore their scores, are significantly lower. Height too is an important factor. The tallest man on the team is 6' 1" which is about the height of the average college guard.

Quick hands on defence is one of their assets and stealing the ball comes sort of natural for them. Speed is their biggest weapon, and they use it effectively, hustling downcourt and then getting back quickly on defense.

Imperial could hold its own with many high schools, and if their shooting gets hot some night—the college teams had better watch out.

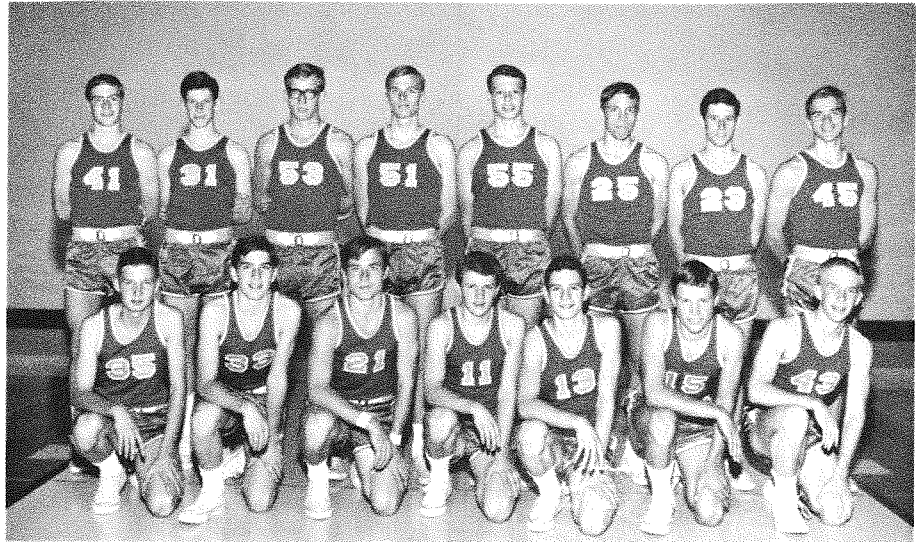

FRONT ROW: Mike James, Mark Ashland, Lance Keith, Mark Armstrong, Ashley Murray, Jeff Berg, Todd Rockhold. **BACK ROW:** Randy Rapp, Greg Smith, Rick Stone, Rich Glasgow, Derek Hanway, John Anderson, Jeff Smith, Lynn Stone.

IMPERIAL VARSITY SQUAD

Name	Home Town	Ht.	Wt.	Class
John Anderson	Seattle, Wash.	6' 0"	150	Senior
Mark Armstrong	Pasadena, Calif.	5' 7"	135	Junior
Mark Ashland	Seattle, Wash.	5' 8"	135	Soph
Jeff Berg	Pasadena, Calif.	5' 10"	145	Frosh
Larry Berg	Seattle, Wash.	5' 10"	150	Soph
Rich Glasgow	Spokane, Wash.	6' 1"	170	Senior
Derek Hanway	Pasadena, Calif.	6' 1"	170	Soph
Mike James	Carthage, Mo.	5' 10"	140	Junior
Lance Keith	Fresno, Calif.	5' 6½"	140	Senior
Ashley Murray	Kansas, Mo.	5' 8"	135	Frosh
Randy Rapp	Las Vegas, Nev.	5' 10"	170	Senior
Todd Rockhold	Glendale, Calif.	5' 10"	137	Senior
Greg Smith	Pasadena, Calif.	5' 10"	145	Soph
Jeff Smith	Pasadena, Calif.	5' 10"	140	Senior
Lynn Stone	Los Angeles, Calif.	5' 8"	145	Soph
Rick Stone	Los Angeles, Calif.	6' 1"	165	Senior

ROBIN SCHEDULE

DATE	TIME	TEAMS	SCORE
Wed. 28 Jan.	3:15 P.M.	Juniors vs. Imperial
Sat. 31 Jan.	7:00 P.M.	Seniors vs. Sophomores
	8:30 P.M.	Faculty vs. Freshmen
Wed. 4 Feb.	3:15 P.M.	Faculty vs. Imperial
Sat. 7 Feb.	7:00 P.M.	Sophomores vs. Imperial
	8:30 P.M.	Seniors vs. Juniors
Wed. 11 Feb.	7:00 P.M.	Seniors vs. Freshmen
Sat. 14 Feb.	7:00 P.M.	Juniors vs. Freshmen
	8:30 P.M.	Faculty vs. Sophomores
Wed. 18 Feb.	3:15 P.M.	Seniors vs. Imperial
Sat. 21 Feb.	7:00 P.M.	Sophomores vs. Freshmen
	8:30 P.M.	Faculty vs. Juniors
Wed. 25 Feb.	7:00 P.M.	Juniors vs. Sophomores
Sat. 28 Feb.	7:00 P.M.	Freshmen vs. Imperial
	8:30 P.M.	Faculty vs. Seniors

Portfolio Predictions follow class order;

- FACULTY — FIRST**
- SENIORS — SECOND**
- JUNIORS — THIRD**
- SOPHOMORES — FOURTH**
- FRESHMEN — FIFTH**
- IMPERIAL — LAST**

But time will tell!!

PORTFOLIO'S PRE-SEASON BASKETBALL ANALYSIS

	FACULTY	SENIORS	JUNIORS	SOPHOMORES	FRESHMEN	IMPERIAL
Style of play	FINESSE.	SHOOT AND HIT.	BIG MEN STUFF.	RUN AND GUN.	THROW THE BALL IN AND HOPE FOR THE BEST.	RUNNING GAME.
Passing	EXCELLENT.	FANCY.	THROW BALL IN AIR & SOMEONE WILL GRAB IT.	TREMENDOUS—BIGGEST ASSET.	ONLY IF SHOT IS IMPOSSIBLE.	VERY GOOD.
Rebounding	GOOD IF MR. PLACHE ISN'T SCREENED OUT.	A SOLO PERFORMANCE BY AL BARR.	BEST IN LEAGUE. 6'9", 6'7", 6'6". 'NUFF SAID?	HOPE THE BALL BOUNCES THEIR WAY.	PICK BALL UP OFF THE FLOOR.	NOT BAD FOR SMALL TEAM.
Height	NO. 2 (BEHIND JUNIORS).	SAME AS ABOVE.	LIKE HAVING THE EMPIRE STATE BLDG., KING KONG & THE COLOSSUS OF RHODES UP FRONT.	SOMETHING THE SOPHS DON'T HAVE.	WISH THEY HAD SOME.	AS GOOD AS SOME OF THE COLLEGE TEAMS.
Defense	EXTREMELY TOUGH WHEN UNDER PRESSURE.	TEA-TRAINER (HOLEY).	GETS THE JOB DONE BY BLOCKING SHOTS.	TENACIOUS.	STRONG POINT.	GREAT
Speed	BETTER THIS YEAR THAN EVER.	FAST MOVING ON OFFENSE—SLOW MOTION DEFENSE.	LOW GEAR.	WOW! DON'T BLINK OR YOU'LL MISS THEM.	LOTS OF HUSTLE.	OVERDRIVE.
Scoring Potential	TOPS—EXTREMELY HIGH PERCENTAGE OF SHOTS MADE.	COULD SHOOT THE MOON ON A HOT NIGHT.	100 PLUS IF BIG MEN ARE LEFT IN GAME.	LOW—CONCENTRATION ON DEFENSE.	YES, THEY PROBABLY CAN.	CAN STAY EVEN.
Teamwork	BEST THE LEAGUE HAS EVER SEEN—"THE MOST ALTRUISTIC TEAM."	GOOD—HAVE PLAYED TOGETHER FOUR YEARS.	ADEQUATE AND IMPROVING.	NEEDS IMPROVEMENT.	WORKING ON IT.	GOOD—WELL-TRAINED.
Reserves	THE VERY BEST AROUND.	BEST OF ANY CLASS.	YES, THEY HAVE SOME.	NOT ENOUGH FOR A FAST MOVING TEAM.	SOUND.	DO A GOOD JOB.
Playing Under Pressure	OLD PROS DON'T GET SHOOK.	BRINGS OUT THEIR BEST.	GIVE KOSANKE THE BALL & LISTEN TO WHAT HE TELLS YOU.	HECTIC.	WHEN IN DOUBT, SHOOT.	CALL TIME OUT.